

# Patient report

Bio-Rad                      DATE: 02/09/2019  
D-10                         TIME: 09:59 AM  
S/N: #DJ4I016123        Software version: 4.20-2  
Sample ID:                 10427530  
Injection date             02/09/2019 09:02 AM  
Injection #: 10            Method: HbA1c  
Rack #: ---                Rack position: 10

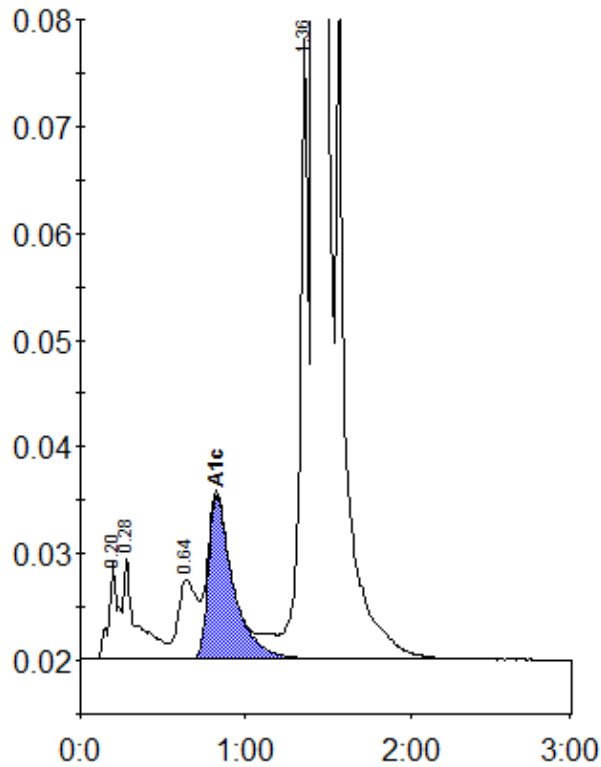

Peak table - ID: 10427530

Peak	R.time	Height	Area	Area %
A1a	0.20	9005	35823	0.9
A1b	0.28	9526	54591	1.3
LA1c/CHb-1	0.64	7386	59363	1.5
A1c	0.82	15244	159491	5.5
P3	1.36	58407	196685	4.8
A0	1.42	1104105	3551247	87.5
Total Area:		4057201		

Concentration:	%
A1c	5.5